

4 DAYS 3 NIGHTS 4天3晚

SEMPORNA + SEA STAR

仙本那 + 海星度假村

SABAH 沙巴

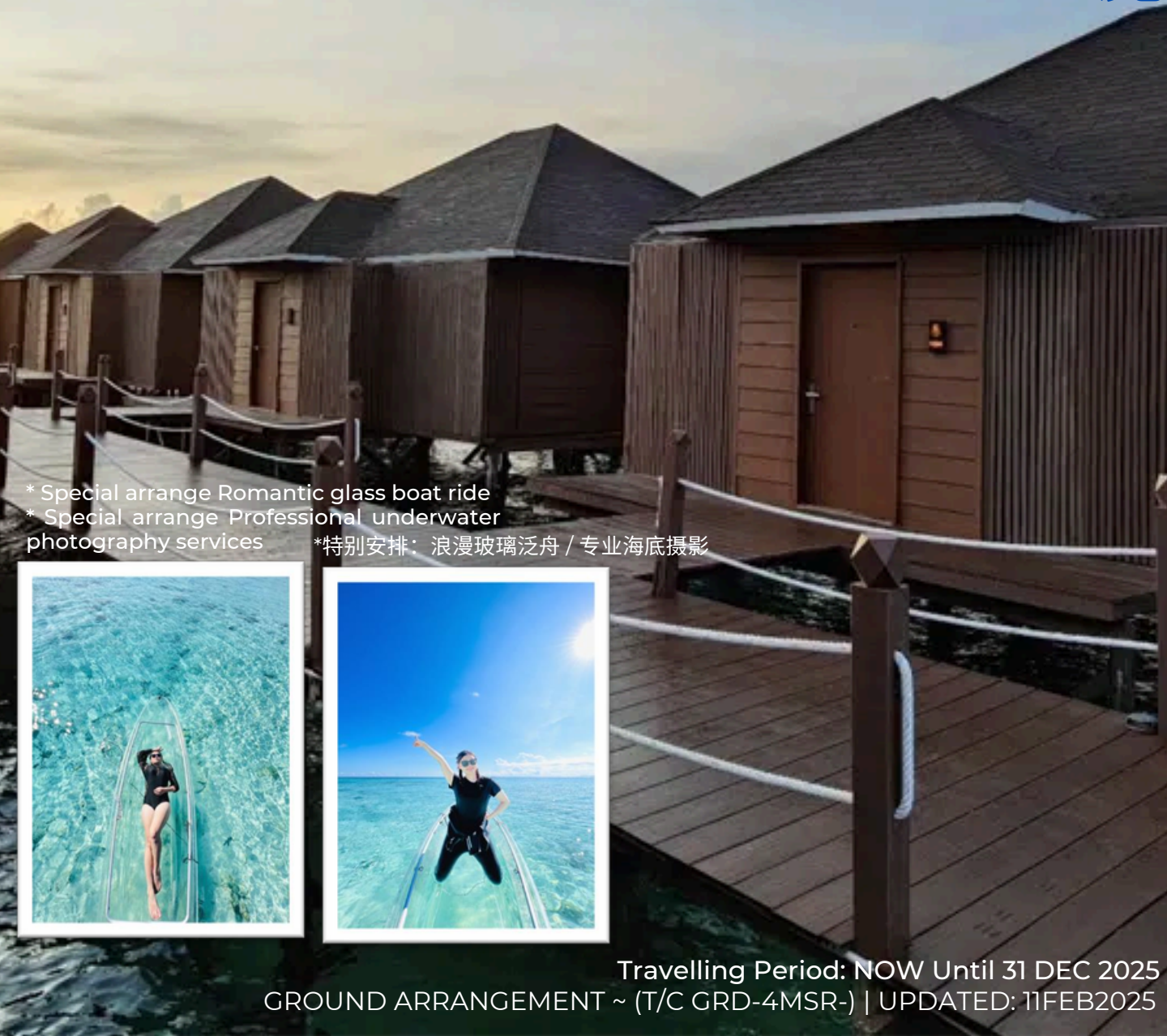

- * Special arrange Romantic glass boat ride
- * Special arrange Professional underwater photography services

*特别安排：浪漫玻璃泛舟 / 专业海底摄影

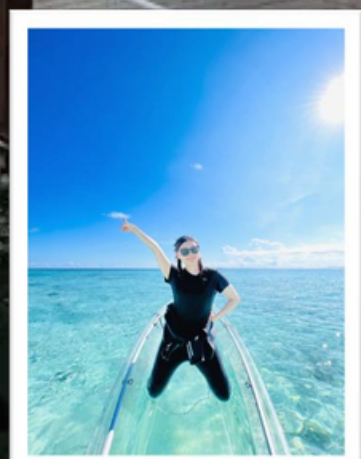
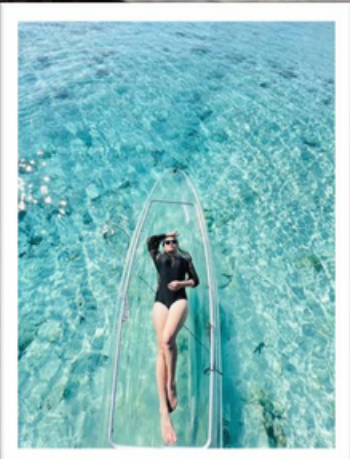

Travelling Period: NOW Until 31 DEC 2025

GROUND ARRANGEMENT ~ (T/C GRD-4MSR-) | UPDATED: 11FEB2025



Itinerary Details 行程简介

DAY 1 第一天 TAWAU AIRPORT - SEMPORNA 斗湖机场 - 仙本那

Arrival Tawau Airport
Depart to Hotel
Room Check-in
Free and Easy

抵达斗湖机场
送往酒店
办理入住手续
自由活动

DAY 2 第二天 SEMPORNA 仙本那

Enjoy simple breakfast
Meet at Lobby for advance safety briefing
Depart to Jetty
Island Hopping
(Option 1 OR Option 2 OR Option 3)
Enjoy Lunch box
Back to Jetty
Depart to Hotel
Free and Easy

享用简单早餐
大厅集合，教练讲解出海常识
送往码头
出海跳岛
(选项一或选项二或选项三)
享用便当午餐
回到码头
送往酒店
自由活动

DAY 3 第三天 SEMPORNA – SEA STAR RESORT 仙本那 - 海星度假村

Semporna Jetty to Sea Star Resort
Check in
Lunch
Free and Easy
Dinner

仙本那码头乘船前往海星度假村
办理入住手续
享用午餐
自由活动
享用晚餐

**DAY 4 第四天 SEA STAR RESORT – TAWAU AIRPORT
海星度假村 - 斗湖机场**

Enjoy simple breakfast
Depart to Tawau Airport
Home Sweet Home

享用简单早餐
送往机场 返回
美丽的家园

选择一：敦沙卡兰海洋公园 Option 1: Tun Sakaran Marine Park



珍珠岛 Bohey Dulang Island

一座死火山島，火山口形成一個環礁瀉湖，如今已被海水淹沒，而沿著火山口南緣則有綿延的珊瑚礁群。最引人注目的是高達海拔約300公尺的山峰，爬上山頂可以俯瞰整個仙本那及所有敦沙卡蘭海洋公園島嶼的全景。

The islands are part of an extinct volcanic crater what are now forming a beautiful lagoon. The lagoon is open on its southern side but the crater rim on that side extends into a long coral reef. A thin channel separates Bohey Dulang from Pulau Bodgaya, which is the largest island in the group.



曼达布安岛 Mantabuan Island

岛屿距仙本那镇约45分钟船程，为无人小海岛，景色非常美，高大的椰子树直插入天空，洁白的沙滩缓流入湛蓝的海水，清澈见底的海水下浮游着各种鱼类，海底生长着大片形态各异、颜色万千的珊瑚，美到让人沉醉。为了保护当地的环境，政府不允许在这个岛上住人，游客都需当天返回，而且每个上岛的人都要登记姓名。

Is a volcanic made island and the smallest in the collection of islands that form Tun Sakaran Marine Park. Mantabuan nestles at a distance of 2km from Bodgaya, the largest island of the Park. The area of Mantabuan is 10 hectares. The only occupants are the nomadic community of Sea Gypsies who inhabit Mantabuan and surrounding islands. Known as the Bajau Laut, they live in their boats or huts built on stilts on coral reefs.



军舰岛 Sibuan Island

一个被许多珊瑚礁，绿松石蓝色的大海和白色的沙滩环绕着。居住此海的海洋生物种类繁多，有着丰富的多元化生态。不管是Nemo，还是Dory，我相信在那里，你一定能找到一整个家族的它们。

Seen as one of the best muck diving (macro divers paradise) spots in Malaysia. Here you can enjoy encounters with many amazing underwater creatures; like pygmy seahorses, nudibranches, mandarin fish, crocodile fish, lion fish, scorpion fish

选择二：马布及卡帕莱双岛浮潜

Option 2: Mabul Island & Kapalai Island Snorkeling Trip



马布岛海域 Mabul Island

世界顶级潜水胜地之一，游客可在此游泳、浮潜和潜水。马布岛附近海域生活着种类丰富的海洋生物，不谙水性的游客也可在水上屋走廊上观赏海底五彩缤纷的珊瑚、海星和鱼类等。
- 不包含上岛费用- RM50/位

Is also renowned for its amazing array of macro life, making it an underwater photographer's dream location to capture some of the rarest ecological species on film. Flamboyant cuttlefish, blue-ringed octopus, spike-fin gobies, frogfish and moray eels are just some of the spectacular critters you will encounter beneath the waters of Mabul.



卡帕莱岛海域Kapalai Island

是世界闻名的潜水天堂之一。这里基本上没有陆地，是远离陆地与尘世的蓝色天堂，只有在落潮时才会露出沙滩。到处可见浩瀚壮观的西里伯斯海（Celebes Sea）海景。

Is one of the many beautiful diving havens in this part of the world. However, Kapalai is truly unique because it is not quite an 'island', it is a sandbank in the middle of the Celebes Sea.

选择三：马来西亚的马尔代夫之旅

Option 3: Enjoy Snorkeling in Malaysia's Maldives



马达京岛海域+登岛 Matakning Island + Board Island

两座岛组成，隔着半公里，马达京岛的面积只有3 x 1.5平方公里，绕岛周边走一圈只需要一个小时。两座岛之间有一条隐藏在海里的沙桥。退潮时，连接大小马达京岛的“沙桥”便会浮现，把两座岛连接起来，可以步行跨岛。你可以在马达京岛上“水上漫步”哦！

Is actually made up of two islands: the Kecil (the small island) and the Besar (the big island). These islands are connected through a sandbar. This sandbar offers visitors the unique experience of feeling like they're walking on water.

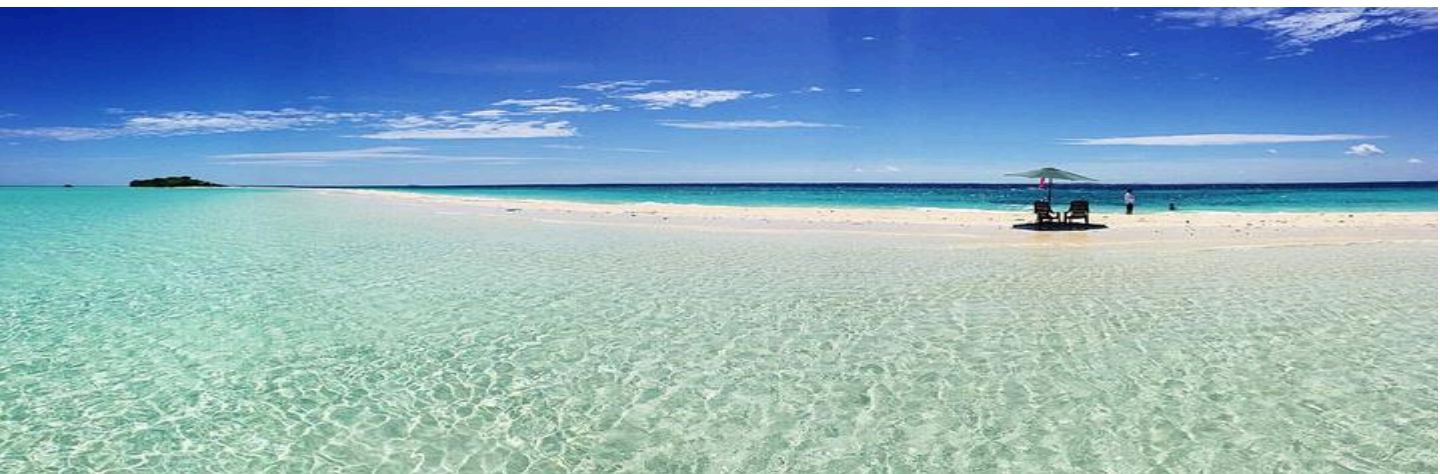

汀巴汀巴岛海域+登岛 Timba-Timba Island + Board Island

海水经常在阳光中折射成几种颜色。中间的一条细长的沙滩会在退潮时露出来，左右两边的海水也是不同的颜色，一边深蓝，一边浅绿，温柔的一浪接一浪，冲涤着细细白白的沙子，如悦耳的枕边歌声，感觉浪漫之极。

Is known for the wonderful beach great to look for rare marine life that includes large cuttlefish, frog fish, crab, sea snakes and sometimes nurse sharks hiding under table coral. While turtles can be seen in numbers other frequent sights include blue ribbon eels, moray eels, barracudas, lobster, large coral trout and snappers.



邦邦岛 Pom Pom Island

小珊瑚岛，岛上有白色的沙滩、珊瑚海滩，同时也是绿蠵龟与玳瑁的一个重大栖息筑巢的位置。

Small coral reef island in the Celebes Sea, has a white sand coral beach and is a significant nesting location site for green and hawksbill turtles.

选择四：情人湾不含水上活动

Option 4: Timbun Mata Island without watersport

**含水上活动 附加 RM130/人

With watersport additional RM130/pax



Time Itinerary for Timbun Mata @Lovebay 情人湾时间表

TIMBUN MATA (MORNING 早上)

08:00 AM	Gather 集合点集合 Please reach before 0815am, 请在0815分之前抵达
08:30 AM	Depart to destination (Timbun) 出发前往情人湾
09:00 AM	Arrive at Timbun Mata & Briefing 抵达情人湾
09:30 AM	Start Activities 开始进行活动
12:00 PM	Water activities end, change cloth 水上活动结束, 更换衣服
12:15 PM	Lunch Time 午餐时间
12:45 PM	Prepare to go back Semporna 准备返回仙本那
01:30 PM	Reach Semporna. Sayonara. 抵达仙本那

TIMBUN MATA (EVENING 中午)

01:00PM	Gather 集合点集合 Please reach before 0115pm, 请在1315分之前抵达
01:30 PM	Depart to destination (Timbun) 出发前往情人湾
02:00 PM	Arrive at Timbun Mata & Briefing & Tea Time 抵达情人湾, 下午茶
02:30 PM	Start Activities 开始进行活动
05:00 PM	Water activities end, change cloth 水上活动结束, 更换衣服
05:15 PM	Prepare to go back Semporna 准备返回仙本那
05:45 PM	Reach Semporna. Sayonara. 抵达仙本那

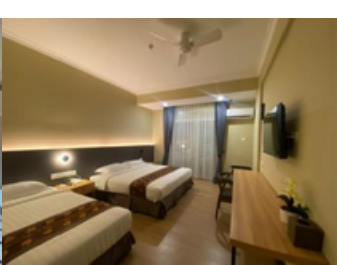

Wing Tat
Grand Hotel
永达大酒店

Paly Hotel
帕利酒店

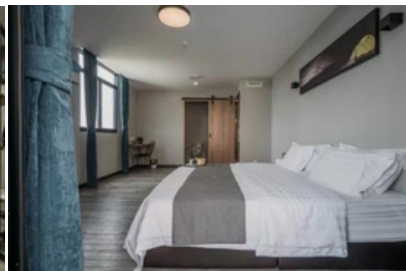

Neo Paly Hotel
新帕利酒店

Grace Hotel
GRACE优雅
酒店

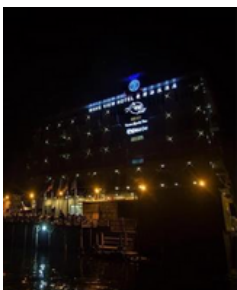
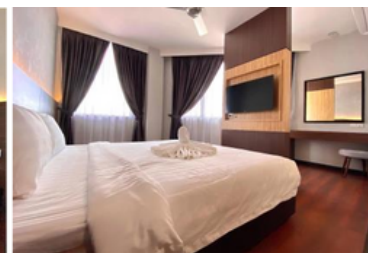
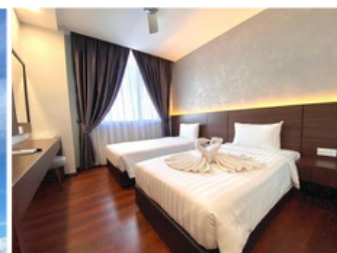

Wave View
Hotel
波浪景观酒店

Grace
Samudera
Hotel
GRACE
海景酒店

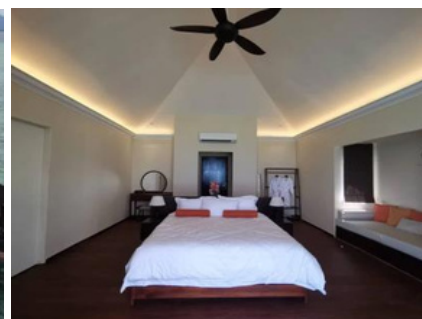
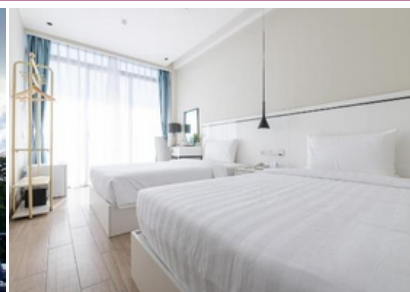

Sea Star
Resort
海星度假村

Travelling Period: 01 JAN – 31 DEC 2025

Local Malaysian and Expatriate with valid Malaysia work permit

Twin / Triple Room Sharing (MYR) PER PAX

Price included 8% SST

HOTEL TYPE	ADULT or CHILD	SINGLE SUPP
2N Wing Tat Grand Hotel 1N Sea Star Resort	RM 1,658	RM 1,000
2N Paly Hotel 1N Sea Star Resort	RM 1,658	RM 1,000
2N Neo Paly Hotel (Deluxe Room With Balcony) 1N Sea Star Resort	RM 1,738	RM 1,100
2N Semporna Grace Hotel (Superior / Deluxe Room, No extra bed allowed) 1N Sea Star Resort	RM 1,658	RM 1,000
2N Semporna Wave View Hotel (Standard Twin / King Sea View) 1N Sea Star Resort	RM 1,738	RM 1,100
2N Semporna Grace Samudera Hotel (Deluxe Sea View Room, No xtra bed allowed) 1N Sea Star Resort	RM 1,738	RM 1,100

Extension night charges 延住费用:

- A. Wing Tat Grand Hotel 永达大酒店 – RM 330/room/night /房/晚
- B. Paly Hotel 帕利酒店 – RM 280/room/night /房/晚
- C. Neo Paly 新帕利酒店 (Deluxe room with balcony) – RM 320/room/night /房/晚
- D. Grace Hotel GRACE优雅酒店 (Deluxe Room) – RM 300/room/night/房/晚
- E. Wave View Hotel 波浪景观酒店 (Standard Twin / King Sea View) - RM 340/room/night /房/晚
- F. Grace Haijing Hotel GRACE海景酒店 (Deluxe Seaview) – RM 380/room/night/房/晚

Add on charges 额外费用:

- A. Discovery Scuba Diving (DSD) 体验水肺潜水 – RM 350/Person (Without Diving License 无持有潜水证)
- B. Fun Dive 休闲潜水 – RM 350/Person/人 (With Diving License 持有潜水证)
- ** Diving at Bohey Dulang, will have additional entrance fee. (Local: RM100/Pax)
- ** 如需在珍珠岛潜水，需付海岛入门票 (马来西亚人：马币100/人)
- C. Mabul Water Bangalow Entrance Fee 马布潜水度假村入门票 - RM50 / Person / 人

Island Hopping add on charges: (For Route Bohey Dulang) 跳岛额外收费：(适用于珍珠岛)

Hiking at Bohey Dulang 珍珠岛徒步行

马来西亚人

18 year old above 18岁以上 - RM40/Pax/人

13-17 year old 13-17岁以上 - RM 30/Pax/人

below 12 year old & 60 year old above 12岁以下及60岁以上 - Free Entry 免费

徒步导游费

RM50/次/6人一组

**Rate not applicable for check in during 25 APR-11 MAY, 01 JUL-31 AUG, 14 SEP-16 SEP, 27 EP-12 OCT, 23 DEC-26 DEC, 31 DEC 2025 & 01 JAN 2026

Travelling Period: 01 JAN – 31 DEC 2025
 Foreigner with travel permit Twin / Triple
 Room Sharing (MYR) PER PAX
 Price included 8% SST

HOTEL TYPE	ADULT	SINGLE SUPP
2N Wing Tat Grand Hotel 1N Sea Star Resort	RM 1,938	RM 1,200
2N Paly Hotel 1N Sea Star Resort	RM 1,938	RM 1,200
2N Neo Paly Hotel (Deluxe Room With Balcony) 1N Sea Star Resort	RM 1,998	RM 1,300
2N Semporna Grace Hotel (Superior / Deluxe Room, No extra bed allowed) 1N Sea Star Resort	RM 1,938	RM 1,200
2N Semporna Wave View Hotel (Standard Twin / King Sea View) 1N Sea Star Resort	RM 1,998	RM 1,300
2N Semporna Grace Samudera Hotel (Deluxe Sea View Room, No xtra bed allowed) 1N Sea Star Resort	RM 1,998	RM 1,300

Extension night charges 延住费用:

- A. Wing Tat Grand Hotel 永达大酒店 – RM 330/room/night /房/晚
- B. Paly Hotel 帕利酒店 – RM 280/room/night /房/晚
- C. Neo Paly 新帕利酒店 (Deluxe room with balcony) – RM 320/room/night /房/晚
- D. Grace Hotel GRACE优雅酒店 (Deluxe Room) – RM 300/room/night/房/晚
- E. Wave View Hotel 波浪景观酒店 (Standard Twin / King Sea View) - RM 340/room/night /房/晚
- F. Grace Haijing Hotel GRACE海景酒店 (Deluxe Seaview) – RM 380/room/night/房/晚

Add on charges 额外费用:

- A. Foreigner 持旅行许可证的外国人 – RM 50/Person/人
- B. Discovery Scuba Diving (DSD) 体验水肺潜水 – RM 350/Person (Without Diving License 无持有潜水证)
- C. Fun Dive 休闲潜水 – RM 350/Person/人 (With Diving License 持有潜水证)
- ** Diving at Bohey Dulang, will have additional entrance fee. (Foreigner: RM 150/pax)
- ** 如需在珍珠岛潜水, 需付海岛入门票 (外国人: 马币150/人)
- D. Mabul Water Bangalow Entrance Fee 马布潜水度假村入门票 - RM50 / Person / 人

Island Hopping add on charges: (For Route Bohey Dulang) 跳岛额外收费: (适用于珍珠岛)

- Hiking at Bohey Dulang 珍珠岛徒步行
- 持旅行许可证的外国人
- 18 year old above 18岁或以上 - RM 70/Pax
- 17 year old below 17岁以下 - RM 50/Pax
- 徒步导游费
- RM50/次/6人一组

**Rate not applicable for check in during 25 APR-11 MAY, 01 JUL-31 AUG, 14 SEP-16 SEP, 27 EP-12 OCT, 23 DEC-26 DEC, 31 DEC 2025 & 01 JAN 2026

SIC -SPEED BOAT SCHEDULE 船班时间表

Seafest Jetty - Sea Star Resort

12:30hrs / 13:30hrs / 14:30hrs / 15:30hrs /
16:30hrs / 17:30hrs / 18:30hrs

Sea Star Resort – Seafest Jetty

08:00hrs / 09:00hrs / 10:00hrs / 11:00hrs /
12:00hrs / 13:00hrs / 14:00hrs

Package Details :

- Min 2 pax adult (GV2) per booking.
- Complimentary Daily Breakfast.
- This package is excluded Travel Insurance.
- Meal stated as per itinerary, Breakfast 0700hrs-1000hrs / Lunch 1200hrs-1400hrs / Tea-Break 1600hrs-1730hrs / Dinner 1900hrs-2100hrs
- Room equipped with private bathroom.
- Full payment upon booking confirmation.
- Tourism Tax RM10/Room/Night for International tourist, please pay at front desk upon check in.
- Included entrance fees and Snorkeling equipment for island hopping. (Except additional entrance fee stated in itinerary)
- Child with bed same price as adult rate; child without bed - based on adult rate deduct 50% per pax
- Infant 24months or below – RM 250/pax.
- Room accommodation head count only count on guest; non-guest will not count into room accommodation headcount. Hotel rooms are subject to availability. If selected hotel unavailable, others similar accommodation will be provided with different price apply (if any).
- Peak Season Date & Surcharge Subject to change without prior notice. RM 100/pax/night package (25 APR-11 MAY, 01 JUL-31 AUG, 14 SEP-16 SEP, 27 EP-12 OCT, 23 DEC-26 DEC, 31 DEC 2025 & 01 JAN 2026)
- The Management reserves the right to alter, amend, delete or add to these conditions or withdraw the package at any time without prior notice.

配套详情

- 配套详情 每个预订至少需2位成人 (GV2)。
- 每日已包含早餐。
- 此配套不包括旅游保险。
- 餐饮安排 (按照行程所列)：早餐：07:00 - 10:00/午餐：12:00 - 14:00/下午茶：16:00 - 17:30/晚餐：19:00 - 21:00
- 客房配备私人浴室。
- 预订确认后需全额付款。
- 不含国际游客-旅游税,10 马币/间/晚,入住时前台代收。
- 包含岛屿跳岛游的入场费和浮潜设备。(除了行程中另行注明的额外入场费)
- 儿童占床的价格与成人相同,无床位儿童按成人价格的50% 计算。24 个月或以下婴儿费用为 RM 150/人。
- 24个月或以下婴儿 – 每人RM 250。
- 客房住宿人数仅计算入住的客人,非入住者不计入房间住宿人数。酒店房间视供应情况而定,如所选酒店无房,将安排类似住宿,价格可能有所不同(如适用)。
- 价格以马币 (MYR) 按每人计算,并不包括仙本那码头费。
- 码头费费用为马来西亚公民马币2/人,外籍人士马币10/人 (需支付给仙本那市议会)。
- 旺季需附加马币 100/人/晚适用于以下日期 (可能有所变动,恕不另行通知) (25 APR-11 MAY, 01 JUL-31 AUG, 14 SEP-16 SEP, 27 EP-12 OCT, 23 DEC-26 DEC, 31 DEC 2025 & 01 JAN 2026)
- 旺季日期及附加费如有变更,恕不另行通知。
- 管理层保留随时修改、调整、删除或增加条款,或撤销此套餐的权利,恕不另行通知。

Sea Star Resort Details :

Transfer by boat from Semporna Jetty to Sea Star Resort and return (on SIC basis).

All boat schedules and sea sport activities are subject to weather and sea conditions.

All rates are subject to change without prior notice.

The resort is not liable for any guest's equipment damages; all guests are to be responsible for their own equipment.

The resort is not liable for any loss, accident, delay or other irregularity resulting from activities.

Prices are quoted per person in Ringgit Malaysia (MYR) & subject to change without prior notice.

These package is excluded Travel Insurance.

海星度假村配套详情:

- 从仙本那乘船往返海星度假村（SIC拼船）。
- 所有船班行程及海上活动均视当日的天气和海况而定。
- 所有价格如有变动，恕不另行通知。
- 度假村不对客人的设备损坏负责，所有客人需自行保管个人设备。
- 度假村不承担因活动导致的任何损失、意外、延误或其他不规则情况的责任。
- 所有价格均以马来西亚令吉（MYR）按每人计算，并可能随时调整，恕不另行通知。
- 本配套不含旅行保险。