

大马深度游
Lovely Malaysia

3 DAYS 2 NIGHTS

BERJAYA
TIOMAN RESORT
PAHANG

Promotion Period: Now Until 28 Mar 2025
Travelling Period: 01 Mar Until 30 Oct 2024 / 01 Mar Until 31 Mar 2025
GROUND ARRANGEMENT ~ (T/C:GRD-3MAU) | UPDATED:07MAY2024

Accommodation
**Berjaya Tioman
 Resort - 4***

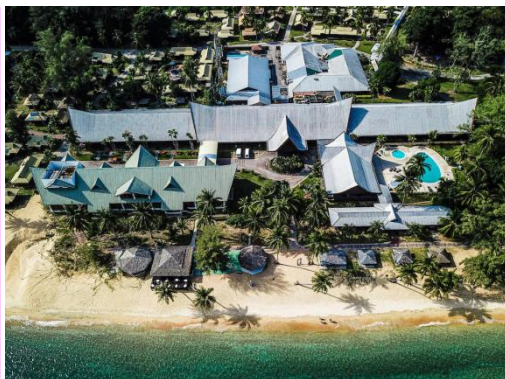

3D2N Package Rate (MYR) Per Room

Validity Date: 01 Apr - 09 Apr 2024 / 14 Apr - 30 May 2024 / 03 Jun -13 Jun 2024 /
 17 Jun - 04 Jul 2024 / 1 Sept - 12 Sept 2024 / 16 Sep - 31 Oct 2024 / 1 Mar - 27 Mar 2025

3D2N Room with Breakfast

ROOM TYPE	3D2N Package		Extension per night Charges	
	Sgl Occupancy	Dbl / Twn	Sgl Supp	Dbl / Twn
GARDEN CHALET	RM 2300	RM 3000	RM 1130	RM 1130
GARDEN TERRACE	RM 2500	RM 3190	RM 1180	RM 1180
GARDEN PREMIER CHALET	RM 2600	RM 3280	RM 1220	RM 1220
GARDEN PREMIER TERRACE	RM 3380	RM 4080	RM 1630	RM 1630
BEACH TERRACE	RM 4150	RM 4840	RM 1900	RM 1900
BEACH FRONT SUITE	RM 5570	RM 6260	RM 1900	RM 1900
TWO-BEDROOM CATEGORIES	DBL Occupancy	Quad Occupancy	DBL Occupancy	Quad Occupancy
TWO-BEDROOM GARDEN CHALET	RM 4250	RM 5570	RM 2620	RM 2620

3rd Person Charges

Adult (With extra bed)	N/A	RM 810	N/A	RM 310
Child (6 to 11 years) (With extra bed)		RM 610		RM 290
Child (2 to 5 years) (Without extra bed)		RM 500		RM 180

3D2N Package Rate (MYR) Per Room

Validity Date: 10 Apr - 13 Apr 2024 / 31 May – 02 Jun 2024 / 14 Jun -16 Jun 2024 /

13 Sep – 15 Sep 2024 / 28 Mar – 31 Mar 2025

3D2N Room with Breakfast

ROOM TYPE	3D2N Package		Extension per night Charges	
	Sgl Occupancy	Dbl / Twn	Sgl Supp	Dbl / Twn
GARDEN CHALET	RM 2570	RM 3280	RM 1210	RM 1210
GARDEN TERRACE	RM 2760	RM 3450	RM 1260	RM 1260
GARDEN PREMIER CHALET	RM 2850	RM 3550	RM 1300	RM 1300
GARDEN PREMIER TERRACE	RM 3650	RM 4350	RM 1700	RM 1700
BEACH TERRACE	RM 4410	RM 4750	RM 1900	RM 1900
BEACH FRONT SUITE	RM 5850	RM 6530	RM 2700	RM 2700
TWO-BEDROOM CATEGORIES	DBL Occupancy	Quad Occupancy	DBL Occupancy	Quad Occupancy
TWO-BEDROOM GARDEN CHALET	RM 4500	RM 5840	RM 2070	RM 2070
3rd Person Charges				
Adult (With extra bed)	N/A	RM 810	N/A	RM 310
Child (6 to 11 years) (With extra bed)		RM 610		RM 290
Child (2 to 5 years) (Without extra bed)		RM 500		RM 180

- All room rates are non-commissionable and in net rate Ringgit Malaysia.
- Room rates includes “Exclusive Perks’ during the stay on a daily basis
- Exclusive Perks include:
 - ✓ Unlimited flow of aerated beverages, selected hard liquor, house pouring wine, beer, hot beverages and chilled juices at selected dining outlets
 - ✓ Set / Buffet Lunch at All Day Dining
 - ✓ Teatime snacks (selected hours)
 - ✓ Bicycle Rental for an hour per stay
 - ✓ Kayaking for an hour per stay



3D2N Package Rate (MYR) Per Room

Validity Date: 5 Jul to 31 Aug 2024

3D2N Room with Breakfast

ROOM TYPE	3D2N Package		Extension per night Charges	
	Sgl Occupancy	Dbl / Twn	Sgl Supp	Dbl / Twn
GARDEN CHALET	RM 2770	RM 3630	RM 1290	RM 1290
GARDEN TERRACE	RM 3120	RM 3800	RM 1330	RM 1330
GARDEN PREMIER CHALET	RM 3200	RM 3900	RM 1370	RM 1370
GARDEN PREMIER TERRACE	RM 4000	RM 4400	RM 1740	RM 1740
BEACH TERRACE	RM 4770	RM 5460	RM 1990	RM 1990
BEACH FRONT SUITE	RM 6200	RM 6880	RM 2790	RM 2790
TWO-BEDROOM CATEGORIES	DBL Occupancy	Quad Occupancy	DBL Occupancy	Quad Occupancy
TWO-BEDROOM GARDEN CHALET	RM 4900	RM 6200	RM 2070	RM 2070
3rd Person Charges				
Adult (With extra bed)	N/A	RM 810	N/A	RM 310
Child (6 to 11 years) (With extra bed)		RM 610		RM 290
Child (2 to 5 years) (Without extra bed)		RM 500		RM 180

- All room rates are non-commissionable and in net rate Ringgit Malaysia.
- Room rates includes "Exclusive Perks" during the stay on a daily basis
- Exclusive Perks include:
 - ✓ Unlimited flow of aerated beverages, selected hard liquor, house pouring wine, beer, hot beverages and chilled juices at selected dining outlets
 - ✓ Set / Buffet Lunch at All Day Dining
 - ✓ Teatime snacks (selected hours)
 - ✓ Bicycle Rental for an hour per stay
 - ✓ Kayaking for an hour per stay



EXTRA BED CHARGES (MANDATORY)

ADULT / CHILDREN	AGE	UNIT PRICE PER DAY (INCLUDE BREAKFAST)
ADULT	> 12 years old	RM 280
CHILDREN	5 > 11 years old	RM 260
ADULT	< 4 years old	RM 160

MEAL OPTIONS

ITEM	ADULT PRICE	CHILD PRICE (4 -11 YRS)
SET / BUFFET DINNER	RM 75 per person per day	RM 37.50 per person per day

MARINE PARK CONSERVATION FEE	ADULT	CHILD
MALAYSIAN	RM 5 per person	RM 2 per person
NON - MALAYSIAN	RM 30 per person	RM 15 per person
JETTY FEE	RM 5 per person	

Marine Park Conservation Fees:

Every guest entering Redang Island is subject to a Marine Park Conservation Fund Cash payment . These cash payment are payable at the Jetty and it must be paid directly to the Marine Park Conservation office..

Remarks

- Tour packages are only applied for Malaysian.
- Excluded international/domestic air ticket.
- Full Payment required upon booking confirmation, travel date can be amended with reasonable reason.
- Hotel rooms are subject to availability. If selected hotel unavailable, others similar accommodation will be provided with different price apply (if any).
- Peak Season Date & Surcharge Subject to change without prior notice, any special event's surcharge / block out date TBA upon booking confirmation.
- *Please note that: Foreigners and non-MyPR tourism tax of RM10.00 per room per night upon check-in effective 1st Jan 2023. Tourism Tax will be imposed immediately once it is officially announced by Malaysia government*

