

4 DAYS 3 NIGHTS

SEMPORNA + MABUL WATER BUNGALOW

SABAH



- * Special arrange Romantic glass boat ride
- * Special arrange Professional underwater photography services

Valid Period: NOW Until 31 DEC 2024

Travelling Period: NOW Until 31 DEC 2024

GROUND ARRANGEMENT ~ (T/C GRD-4MSM-) | UPDATED: 28MAR2024 (A)



行程简介 TRAVEL ITINERARY

DAY 1 TAWAU AIRPORT - SEMPORNA

Arrival Tawau Airport

抵达斗湖国际机场

Depart to Hotel

送往酒店

Room Check-in

办理入住手续

Free and Easy

自由活动

DAY 2 SEMPORNA

Enjoy simple breakfast

享用简单早餐

Meet at Lobby for advance safety briefing

大厅集合，教练讲解出海常识

Depart to Jetty

送往码头

Island Hopping

出海跳岛

(Option 1 OR Option 2 OR Option 3)

(选项一或选项二或选项三)

Enjoy Lunch box

享用便当午餐

Back to Jetty

回到码头

Depart to Hotel

送往酒店

Free and Easy

自由活动

DAY 3 SEMPORNA – MABUL WATER BUNGALOW

Semporna Jetty to Mabul Resort

仙本那码头乘船到马布度假村

Check in

办理入住手续

Lunch

享用午餐

Gather for safety briefing

集合，教练讲解浮浅常识

Snorkelling (House Reef)

享受浮浅乐（度假村独家潜点）

Dinner

享用晚餐

DAY 4 MABUL – TAWAU AIRPORT

Enjoy simple breakfast

享用简单早餐

Depart to Tawau Airport

送往机场

Home Sweet Home

返回美丽的家园

选择一：敦沙卡兰海洋公园 Option 1: Tun Sakaran Marine Park



珍珠岛 Bohey Dulang Island

一座死火山島，火山口形成一個環礁瀉湖，如今已被海水淹沒，而沿著火山口南緣則有綿延的珊瑚礁群。最引人注目的是高達海拔約300公尺的山峰，爬上山頂可以俯瞰整個仙本那及所有敦沙卡蘭海洋公園島嶼的全景。

The islands are part of an extinct volcanic crater what are now forming a beautiful lagoon. The lagoon is open on its southern side but the crater rim on that side extends into a long coral reef. A thin channel separates Bohey Dulang from Pulau Bodgaya, which is the largest island in the group.



曼达布安岛 Mantabuan Island

岛屿距仙本那镇约45分钟船程，为无人小海岛，景色非常美，高大的椰子树直插入天空，洁白的沙滩缓流入湛蓝的海水，清澈见底的海水下浮游着各种鱼类，海底生长着大片形态各异、颜色万千的珊瑚，美到让人沉醉。为了保护当地的环境，政府不允许在这个岛上住人，游客都需当天返回，而且每个上岛的人都要登记姓名。

Is a volcanic made island and the smallest in the collection of islands that form Tun Sakaran Marine Park. Mantabuan nestles at a distance of 2km from Bodgaya, the largest island of the Park. The area of Mantabuan is 10 hectares. The only occupants are the nomadic community of Sea Gypsies who inhabit Mantabuan and surrounding islands. Known as the Bajau Laut, they live in their boats or huts built on stilts on coral reefs.



军舰岛 Sibuan Island

一个被许多珊瑚礁，绿松石蓝色的大海和白色的沙滩环绕着。居住此海的海洋生物种类繁多，有着丰富的多元化生态。不管是Nemo，还是Dory，我相信在那里，你一定能找到一整个家族的它们。

Seen as one of the best muck diving (macro divers paradise) spots in Malaysia. Here you can enjoy encounters with many amazing underwater creatures; like pygmy seahorses, nudibranches, mandarin fish, crocodile fish, lion fish, scorpion fish and frog fish.

选择二：马来西亚的马尔代夫之旅

Option 2: Enjoy Snorkeling in Malaysia's Maldives



马达京岛海域+登岛 **Mataking Island+Board Island**

两座岛组成，隔着半公里，马达京岛的面积只有3 x 1.5平方公里，绕岛周边走一圈只需要一个小时。两座岛之间有一条隐藏在海里的沙桥。退潮时，连接大小马达京岛的“沙桥”便会浮现，把两座岛连接起来，可以步行跨岛。你可以在马达京岛上“水上漫步”哦！

Is actually made up of two islands: the Kecil (the small island) and the Besar (the big island). These islands are connected through a sandbar. This sandbar offers visitors the unique experience of feeling like they're walking on water.



汀巴汀巴岛海域+登岛 **Timba-Timba Island+Board Island**

海水经常在阳光中折射成几种颜色。中间的一条细长的沙滩会在退潮时露出来，左右两边的海水也是不同的颜色，一边深蓝，一边浅绿，温柔的一浪接一浪，冲刷着细细白白的沙子，如悦耳的枕边歌声，感觉浪漫之极。

Is known for the wonderful beach great to look for rare marine life that includes large cuttlefish, frog fish, crab, sea snakes and sometimes nurse sharks hiding under table coral. While turtles can be seen in numbers other frequent sights include blue ribbon eels, moray eels, barracudas, lobster, large coral trout and snappers.



邦邦岛 **Pom Pom Island**

小珊瑚岛，岛上有白色的沙滩、珊瑚海滩，同时也是绿蠓龟与玳瑁的一个重大栖息筑巢的位置。

Small coral reef island in the Celebes Sea, has a white sand coral beach and is a significant nesting location site for green and hawksbill turtles.

选择三：情人湾不含水上活动

Option 3: Timbun Mata Island without unlimited watersport

情人湾含水上活动 附加 RM130/人

With unlimited watersport additional RM130/pax

Time Itinerary for Timbun Mata @Lovebay 情人湾时间表

TIMBUN MATA (MORNING 早上)

08:00 AM	Gather 集合点集合 Please reach before 0815am, 请在0815分之前抵达
08:30 AM	Depart to destination (Timbun) 出发前往情人湾
09:00 AM	Arrive at Timbun Mata & Briefing 抵达情人湾
09:30 AM	Start Activities 开始进行活动
12:00 PM	Water activities end, change cloth 水上活动结束, 更换衣服
12:15 PM	Lunch Time 午餐时间
12:45 PM	Prepare to go back Semporna 准备返回仙本那
01:30 PM	Reach Semporna. Sayonara. 抵达仙本那

TIMBUN MATA (EVENING 中午)

01:00PM	Gather 集合点集合 Please reach before 0115pm, 请在1315分之前抵达
01:30 PM	Depart to destination (Timbun) 出发前往情人湾
02:00 PM	Arrive at Timbun Mata & Briefing & Tea Time 抵达情人湾, 下午茶
02:30 PM	Start Activities 开始进行活动
05:00 PM	Water activities end, change cloth 水上活动结束, 更换衣服
05:15 PM	Prepare to go back Semporna 准备返回仙本那
05:45 PM	Reach Semporna. Sayonara. 抵达仙本那



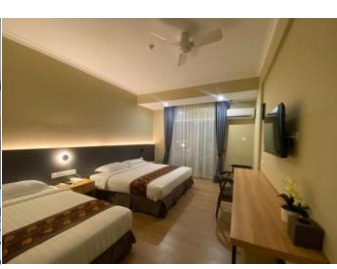
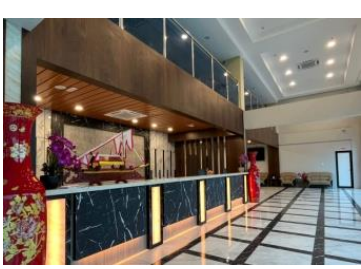

**Wing Tat
Grand Hotel**

Paly Hotel



Neo Paly Hotel

Grace Hotel

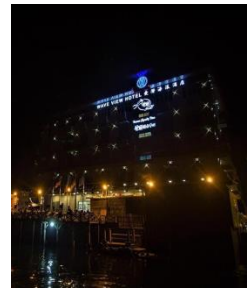

**Wave View
Hotel**

**Grace Haijing
Hotel**

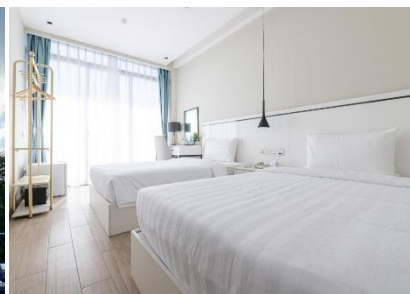

**Sipadan-Mabul
Water Bungalow
Resort**

Travelling Period: 01 APR – 31 DEC 2024 Local Malaysian and Expatriate with valid Malaysia work permit Twin / Triple Room Sharing (MYR) PER PAX Price included 8% SST		
HOTEL TYPE	ADULT or CHILD	SINGLE SUPP
Wing Tat Grand Hotel 1N Mabul Water Bungalow	RM 1898	RM 1300
Paly Hotel 1N Mabul Water Bungalow	RM 1948	RM 1350
Neo Paly Hotel (Deluxe Room With Balcony) 1N Mabul Water Bungalow	RM 1998	RM 1390
Semporna Grace Hotel (Superior / Deluxe Room, No extra bed allowed) 1N Mabul Water Bungalow	RM 1948	RM 1350
Semporna Wave View Hotel (Standard Twin / King Sea View) 1N Mabul Water Bungalow	RM 2018	RM 1410
Semporna Grace Haijing Hotel (Deluxe Sea View Room, No extra bed allowed 1N Mabul Water Bungalow	RM 2018	RM 1410
Wing Tat Grand Hotel 1N Mabul Borneo Villa	RM 2198	RM 1570
Paly Hotel 1N Mabul Borneo Villa	RM 2258	RM 1610
Neo Paly Hotel (Deluxe Room With Balcony) 1N Mabul Borneo Villa	RM 2308	RM 1670
Semporna Grace Hotel (Superior / Deluxe Room, No extra bed allowed) 1N Mabul Borneo Villa	RM 2258	RM 1620
Semporna Wave View Hotel (Standard Twin / King Sea View) 1N Mabul Borneo Villa	RM 2328	RM 1690
Semporna Grace Haijing Hotel (Deluxe Sea View Room, No extra bed allowed 1N Mabul Borneo Villa	RM 2328	RM 1690
Wing Tat Grand Hotel 1N Mabul Bougain Villa	RM 2438	RM 1790
Paly Hotel 1N Mabul Bougain Villa	RM 2498	RM 1820
Neo Paly Hotel (Deluxe Room With Balcony) 1N Mabul Bougain Villa	RM 2548	RM 1880
Semporna Grace Hotel (Superior / Deluxe Room, No extra bed allowed) 1N Mabul Bougain Villa	RM 2498	RM 1840
Semporna Wave View Hotel (Standard Twin / King Sea View) 1N Mabul Bougain Villa	RM 2568	RM 1900
Semporna Grace Haijing Hotel (Deluxe Sea View Room, No extra bed allowed 1N Mabul Bougain Villa	RM 2568	RM 1900
Rate not applicable for check in during 01JUL-31AUG, 14SEP-16SEP, 01OCT-10OCT, 23DEC-26DEC, 31DEC 2024 & 01JAN 2025		

Extension night charges:

- Semporna Wing Tat Grand Hotel – RM 250/room/night
- Semporna Paly Hotel – RM 270/room/night
- Semporna Neo Paly (Deluxe room with balcony) – RM 320/room/night
- Semporna Grace Hotel (Deluxe Room) – RM 280/room/night
- Semporna Wave View Hotel (Standard Twin / King Sea View) - RM 300/room/night
- Semporna Grace Haijing Hotel (Deluxe Seaview) – RM 310/room/night

ADD ON charges:

- Discovery Scuba Diving (DSD) – RM 210/person (without Diving License)
- Fun Dive – RM 210/person (with Diving License)

**** Diving at Bohey Dulang, will have additional entrance fee. (Local : RM100/pax)**

Island Hopping ADD ON charges:

For route Option 1 : Hiking at Bohey Dulang

Local (18 yrs old above) @ RM 40/pax

Local (13-17 yrs old) @ RM 30/pax

Local (below 12 yrs old & 60 yrs old above) @ Free Entry

Package Details :

- Min 2 pax adult (GV2) per booking.
- Tour packages above are only applicable for Malaysian.
- Complimentary Daily Breakfast. Meal stated as per itinerary.
- Room equipped with private bathroom.
- **FULL payment** upon booking confirmation.
- Included entrance fees and snorkeling equipment for island hopping.
- Child with bed same price as adult rate ; Child without bed - based on adult rate deduct 50% per pax.
- Infant 24months or below – RM 150/pax.
- Room accommodation head count only count on guest, non-guest will not count into room accommodation headcount.
- Hotel rooms are subject to availability. If selected hotel unavailable, others similar accommodation will be provided with different price apply (if any).
- Peak Season Date & Surcharge Subject to change without prior notice.
- The Management reserves the right to alter, amend, delete or add to these conditions or withdraw the package at any time without prior notice.

SIC - SPEED BOAT SCHEDULE

Semporna Private Jetty - Sipadan-Mabul Resort

10.00 am

Sipadan-Mabul Resort - Semporna Private Jetty

14.00 pm

Sipadan-Mabul Resort Detail:

- Transfer by boat from Semporna (MABUL private Jetty) to MABUL Resort and return (on SIC basis).
- Sipadan-Mabul Resort is provided free flow tea & coffee.
- All boat schedules and sea sport activities are subject to weather and sea conditions.
- All rates are subject to change without prior notice.
- The resort is not liable for any guest's equipment damages ; all guests are to be responsible for their own equipment.
- The resort is not liable for any loss, accident, delay or other irregularity resulting from activities.
- Prices are quoted per person in Ringgit Malaysia (MYR) & subject to change without prior notice.
- These package is excluded Travel Insurance.
- Tour packages rates above are only applicable for Malaysian.

Travelling Period: 01 APR – 31 DEC 2024 Foreigner with travel permit Twin / Triple Room Sharing (MYR) PER PAX Price included 8% SST		
HOTEL TYPE	ADULT or CHILD	SINGLE SUPP
Wing Tat Grand Hotel 1N Mabul Water Bungalow	RM 3198	RM 2490
Paly Hotel 1N Mabul Water Bungalow	RM 3258	RM 2520
Neo Paly Hotel (Deluxe Room With Balcony) 1N Mabul Water Bungalow	RM 3308	RM 2590
Semporna Grace Hotel (Superior / Deluxe Room, No extra bed allowed) 1N Mabul Water Bungalow	RM 3258	RM 2540
Semporna Wave View Hotel (Standard Twin / King Sea View) 1N Mabul Water Bungalow	RM 3328	RM 2610
Semporna Grace Haijing Hotel (Deluxe Sea View Room, No extra bed allowed 1N Mabul Water Bungalow	RM 3328	RM 2610
Wing Tat Grand Hotel 1N Mabul Borneo Villa	RM 3558	RM 2810
Paly Hotel 1N Mabul Borneo Villa	RM 3608	RM 2840
Neo Paly Hotel (Deluxe Room With Balcony) 1N Mabul Borneo Villa	RM 3658	RM 2910
Semporna Grace Hotel (Superior / Deluxe Room, No extra bed allowed) 1N Mabul Borneo Villa	RM 3608	RM 2860
Semporna Wave View Hotel (Standard Twin / King Sea View) 1N Mabul Borneo Villa	RM 3678	RM 2930
Semporna Grace Haijing Hotel (Deluxe Sea View Room, No extra bed allowed 1N Mabul Borneo Villa	RM 3678	RM 2930
Wing Tat Grand Hotel 1N Mabul Bougain Villa	RM 4328	RM 3510
Paly Hotel 1N Mabul Bougain Villa	RM 4388	RM 3540
Neo Paly Hotel (Deluxe Room With Balcony) 1N Mabul Bougain Villa	RM 4438	RM 3600
Semporna Grace Hotel (Superior / Deluxe Room, No extra bed allowed) 1N Mabul Bougain Villa	RM 4388	RM 3560
Semporna Wave View Hotel (Standard Twin / King Sea View) 1N Mabul Bougain Villa	RM 4458	RM 3620
Semporna Grace Haijing Hotel (Deluxe Sea View Room, No extra bed allowed 1N Mabul Bougain Villa	RM 4458	RM 3620

Extension night charges:

- Semporna Wing Tat Grand Hotel – RM 250/room/night
- Semporna Paly Hotel – RM 270/room/night
- Semporna Neo Paly (Deluxe room with balcony) – RM 320/room/night
- Semporna Grace Hotel (Deluxe Room) – RM 280/room/night
- Semporna Wave View Hotel (Standard Twin / King Sea View) - RM 300/room/night
- Semporna Grace Haijing Hotel (Deluxe Seaview) – RM 310/room/night

ADD ON charges:

- Foreigner** RM 50/person
 - Discovery Scuba Diving (DSD) – RM 210/person (without Diving License)
 - Fun Dive – RM 210/person (with Diving License)
- ** Diving at Bohey Dulang, will have additional entrance fee. (Foreigner : RM 150/pax)**

Island Hopping ADD ON charges:

For route Option 1 : Hiking at Bohey Dulang

Foreigner (18 year old above) @ RM 80/pax

Foreigner (17 year old below) @ RM 50/pax

Package Details :

- Min 2 pax adult (GV2) per booking.
- Complimentary Daily Breakfast. Meal stated as per itinerary.
- Room equipped with private bathroom.
- FULL payment** upon booking confirmation.
- Included entrance fees and snorkeling equipment for island hopping.
- Child with bed same price as adult rate ; Child without bed - based on adult rate deduct 50% per pax.
- Infant 24months or below – RM 150/pax.
- Room accommodation head count only count on guest, non-guest will not count into room accommodation headcount.
- Hotel rooms are subject to availability. If selected hotel unavailable, others similar accommodation will be provided with different price apply (if any).
- Peak Season Date & Surcharge Subject to change without prior notice.
- The Management reserves the right to alter, amend, delete or add to these conditions or withdraw the package at any time without prior notice.

SIC - SPEED BOAT SCHEDULE

Semporna Private Jetty - Sipadan-Mabul Resort	10.00 am	12.30 pm	16.30 pm
Sipadan-Mabul Resort - Semporna Private Jetty	07.00 am	11.00 am	14.00 pm

Sipadan-Mabul Resort Details :

- Transfer by boat from Semporna (MABUL private Jetty) to MABUL Resort and return (on SIC basis).
- Sipadan-Mabul Resort is provided free flow tea & coffee.
- All boat schedules and sea sport activities are subject to weather and sea conditions.
- All rates are subject to change without prior notice.
- The resort is not liable for any guest's equipment damages ; all guests are to be responsible for their own equipment.
- The resort is not liable for any loss, accident, delay or other irregularity resulting from activities.
- Prices are quoted per person in Ringgit Malaysia (MYR) & subject to change without prior notice.
- These package is excluded Travel Insurance.
- For guests departing on early flight before 10:00am must depart the resort 1 day earlier for overnight stay at the mainland – Semporna or Tawau.