



Bangkok

Suan Phueng / Kanchanaburi

Thailand

行程亮点

Highlights



Moai Coffee Suan Phueng (Free Hot Coffee)
巨人咖啡厅 (赠送热咖啡)



Private Tour
专属私人团



The Scenery Vintage Farm
网红打卡绵羊场



Death Railway Station
泰缅铁路



Mallika City (Thai Costume Experience)
暹古代茉莉之城 (泰服体验)



7th The Largest Starbucks in Thailand
泰国最大的星巴克

5D4N Bangkok / Suan Phueng / Kanchanaburi Travel Itinerary

DAY 1 —Kuala Lumpur – Bangkok

Arrival International airport, meet and greet by our local tour guide

- Icon Siam 【暹罗天地】
Ground Floor: Floating Market 【底楼：水上市场】
1ST Floor: Food Street 【1楼：美食街】
7th Floor: The Largest Starbucks In Thailand 【7楼：泰国最大的星巴克】
- Enjoy River City view by Shuttle Boat 【乘坐渡轮越湄南河】
- China Town 【唐人街】

DAY 2 —Bangkok – Suan Phueng – Kanchanaburi (B / L / D)

- Moai Coffee Suan Phueng (Free Hot Coffee) 【巨人咖啡 (赠送热咖啡)】
- Baan Hom Tien 【蜡烛之乡】
- The Scenery Vintage Farm 【网红打卡绵阳场】
- Wat Tham Pu Wa 【洞穴寺】
- Wat Mettadhamma Pothiyan 【千手观音】

DAY 3 —Kanchanaburi (B / L / D)

- Death Railway Station 【泰缅铁路】
- Enjoy classic train to Tham Krasea Station (About 1.5 hrs) 【体验复古火车游桂河 (1.5小时)】
- Mallika City R.E. 124 (Included Thai Costume) 【古代茉莉茉莉之城 (泰服体验)】
- Won Dae Song 韩式花园
- Local Night Market 当地也是

DAY 4 —Kanchanaburi - Bangkok (B / L)

- Gaint Rain Tree 【百年大树】
- Wat Tham Sua (Included cable car) 【空中寺庙 (含缆车)】
- Honey Drink 【野生蜜糖】
- Four Face Buddha 【四面佛】
- Jodd Fairs Market 【新火车夜市】

DAY 5 —Bangkok Departure (B)

After breakfast, transfer to airport for departure with sweet memories.

GRD-5TAC 5D4N Bangkok / Suan Phueng / Kanchanaburi Package

Validity Date: 01 Jan 2023 – 30 Oct 2023

Package Rate (MYR) Per pax

Description	2-3	4-5	6-7	8-9	15 Up	SGL
Standard (3*)	3,198	2,098	1,798	1,598	1,588	380
Superior (4*)	3,298	2,208	1,898	1,698	1,758	550
Deluxe (4*)	3,398	2,398	1,998	1,798	1,878	650
Super Deluxe (5*)	3,498	2,398	2,098	1,898	1,958	750

Bangkok Hotel High Season Surcharge

- Standard 3* - (01 Nov 2022 – 31 Mar 2023) supplement charge RM 30 per room per night
- Superior 4* - (01 Nov 2022 – 31 Mar 2023) supplement charge RM 70 per room per night
- Deluxe 4* - (01 Nov 2022 – 31 Mar 2023) supplement charge RM 70 per room per night
- Super Deluxe 5* - (01 Nov 2022 – 31 Mar 2023) supplement charge RM 140 per room per night, (01 Apr 2023 – 31 Oct 2023) supplement charge RM 70 per room per night.

Kanchanaburi Hotel High Season Surcharge

- Standard 3* - (01 Nov 2022 – 31 Mar 2023) supplement charge RM 30 per room per night
- Superior 4* - (01 Nov 2022 – 31 Mar 2023) supplement charge RM 30 per room per night
- Deluxe 4* - (01 Nov 2022 – 31 Mar 2023) supplement charge RM 55 per room per night
- Super Deluxe 4* - (01 Nov 2022 – 31 Mar 2023) supplement charge RM 110 per room per night, (01 Jul – 31 Aug 2023) supplement charge RM 110 per room per night.

Public Holiday Charge

- CNY (18 Jan 2023 – 27 Jan 2023) supplement charge RM350 per pax

Black out date

Songkran Festival (13-15 Apr 2023)

Package Details

- Min 2 pax adult (GV2) per booking.
- Tour packages are only applied for Malaysian passport holder.
- Prices are quoted per person in RM & subject to change without prior notice
- Meal stated as per itinerary.
- Compulsory tipping for tour guide and driver RM20 per pax per day less than 7 pax, RM15 per pax per day more than 7 pax.
- English speaking guide during the tour, mandarin speaking guide is subject to availability
- Non-refundable deposit of **50% of the full payment** upon booking confirmation.
- Child (02-12 yrs old) Twin share 100% adult rate, Extra bed 95% of adult rate and sharing bed with parents 75% of adult rate
- Infant 24 months or below – FOC
- Room accommodation head count only count on guest, non-guest will not count into room accommodation Hotel rooms are subject to availability. If selected hotel unavailable, others similar accommodation will be provided with different price apply (if any).
- Peak Season Date & Surcharge Subject to change without prior notice
- The Management reserves the right to alter, amend, delete or add to these conditions or withdraw the package at any time without prior notice.

Bangkok Hotel

**Standard 3*
Baiyoke
Boutique
Hotel**

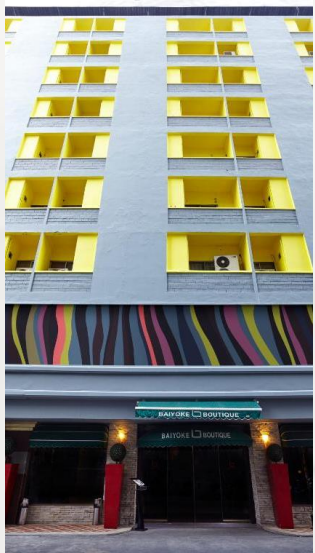

**Superior 4*
Centre Point
Pratunam**



**Deluxe 4*
The Berkeley
Hotel**



**Super Deluxe 5*
Pullman
Bangkok
Hotel G**



Kanchanaburi Hotel

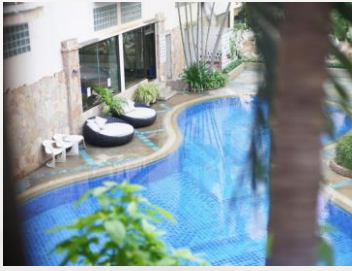

**Standard 3*
R.S Hotel**



**Superior 4*
Felix River
Kwai Resort**

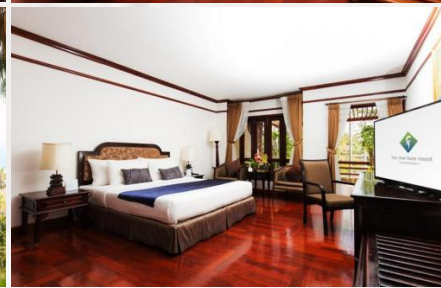
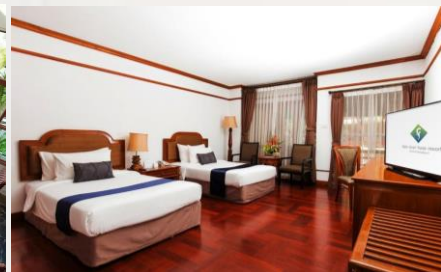

**Super Deluxe 4*
U Inchantree**



**Deluxe 4*
Mida Resort**

